

CONCEPT STATISTICS

ZONE: INDUSTRIAL DISTRICT	
CRITERIA	
TOTAL LOT AREA [AC]	NORTHERN PARCEL: 93.9 ACRES SOUTHERN PARCEL: 42.9 ACRES
ROAD LENGTH [FT]	2,430
ROAD LENGTH - TOTAL PROJECT [FT]	6,710
TOTAL BUILDING AREA [SF]	420,000
AVERAGE BUILDING AREA [SF]	26,250
NUMBER OF LOTS	16
AVG. LOT AREA [AC]	5.70
APPROX. WETLAND IMPACT [SF]	13,000

- NOTES:
1. STORMWATER MANAGEMENT REQUIREMENTS MAY IMPACT FINAL LAYOUTS, DESIGN, AND DENSITY OF DEVELOPMENT.
 2. THIS PROPOSED CONCEPTUAL LAYOUT IS PRELIMINARY IN NATURE AND SUBJECT TO MORE DETAILED DESIGN AND THE APPLICABLE REGULATORY APPROVAL PROCESS. THE OUTCOME OF THE APPROVALS PROCESS CANNOT BE PREDICTED.
 3. DETAILED SOILS MAPPING AND TEST PIT DATA MAY IMPACT THE ACHIEVABLE NUMBER OF BUILDING LOTS DEPENDING UPON CONSTRAINTS ACTUAL SOIL CONDITIONS MAY PLACE ON SEPTIC SYSTEM DESIGN AND LOCATION, SITING OF BUILDINGS, AND LOCATION OF WELLS.

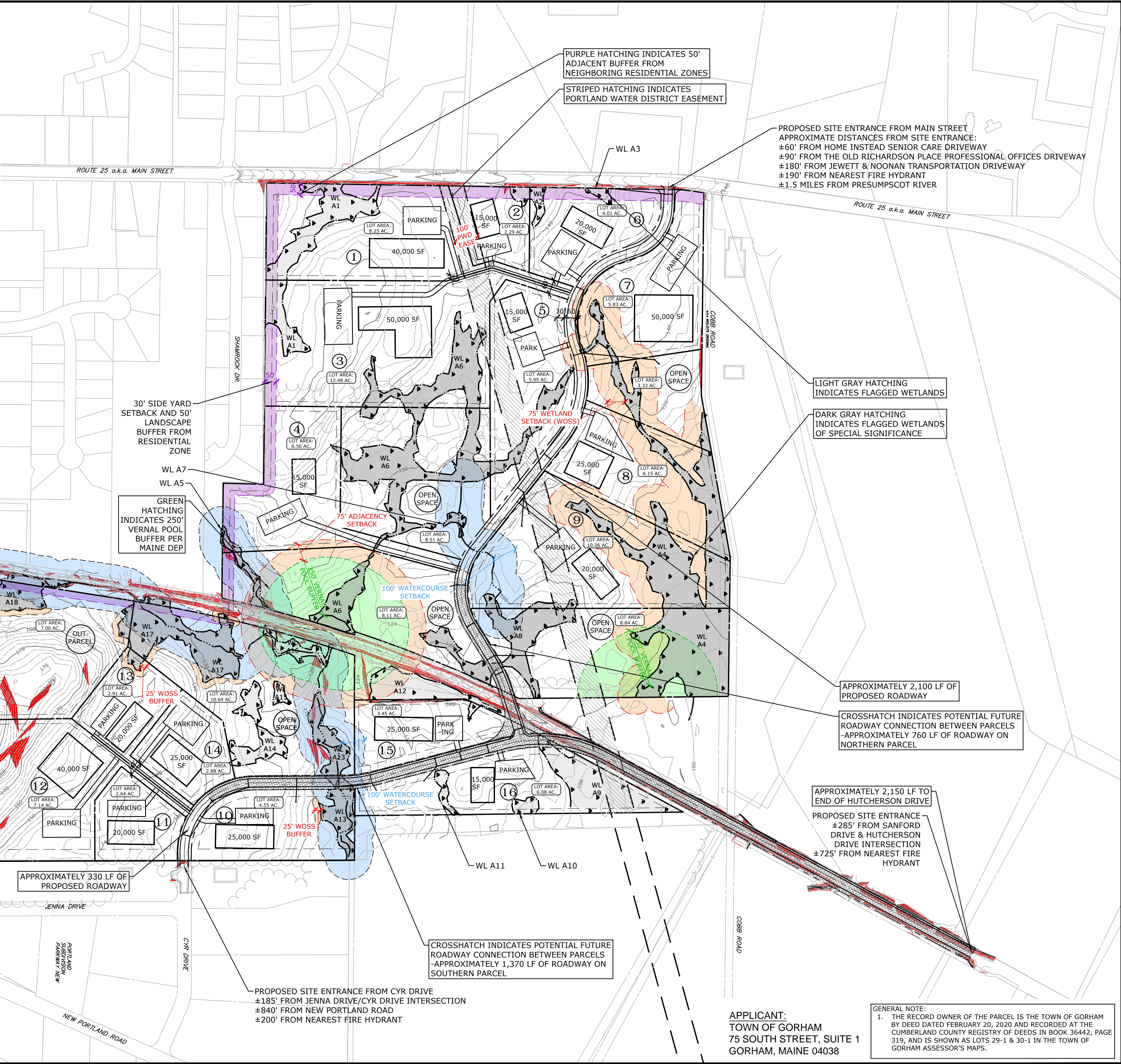

SLR

2 MARKET STREET, 15TH FLOOR
GORHAM, ME 04038
207.541.9544
SLRCONSULTING.COM

DESCRIPTION	DATE	BY

CONCEPTUAL LAYOUT
GORHAM BUSINESS CAMPUS
MAIN STREET AND LIBBY AVENUE
GORHAM, MAINE

MZ	HR	MZ
DESIGNED	DRAWN	CHECKED
SCALE 1"=200'		
DATE JANUARY 2021		
PROJECT NO. 4807-13		
SHEET NAME 1 OF 1		

Copyright Milne & MacDroom, Inc. - 2020